

Elevation A

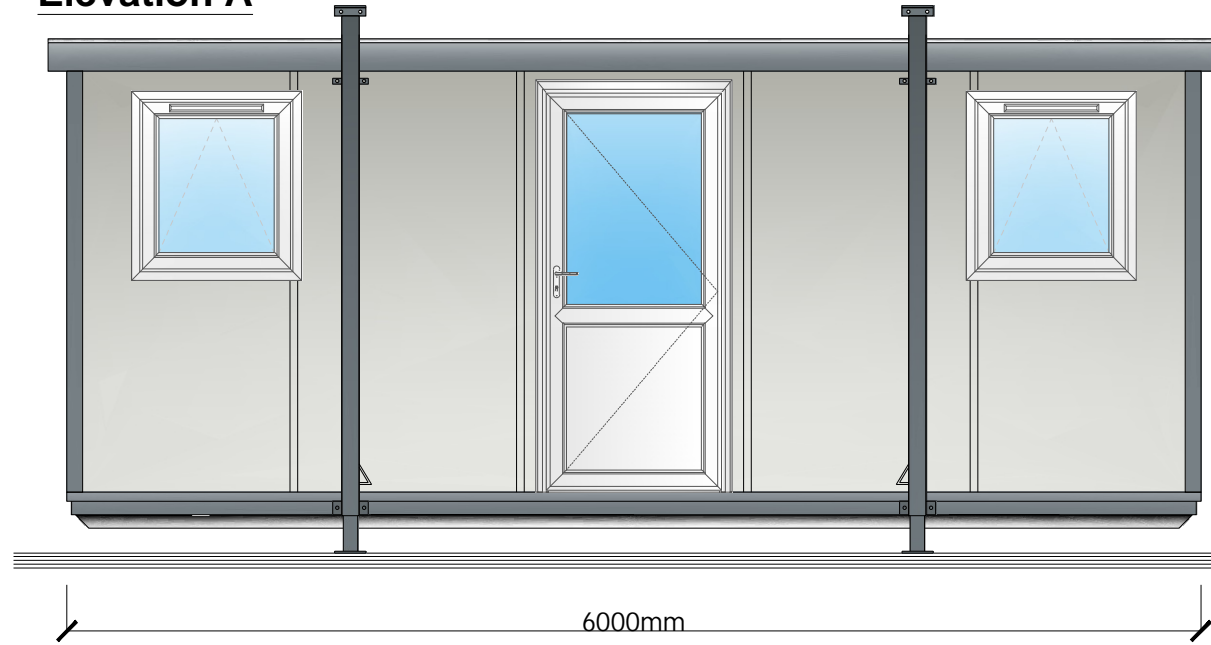

Elevation B

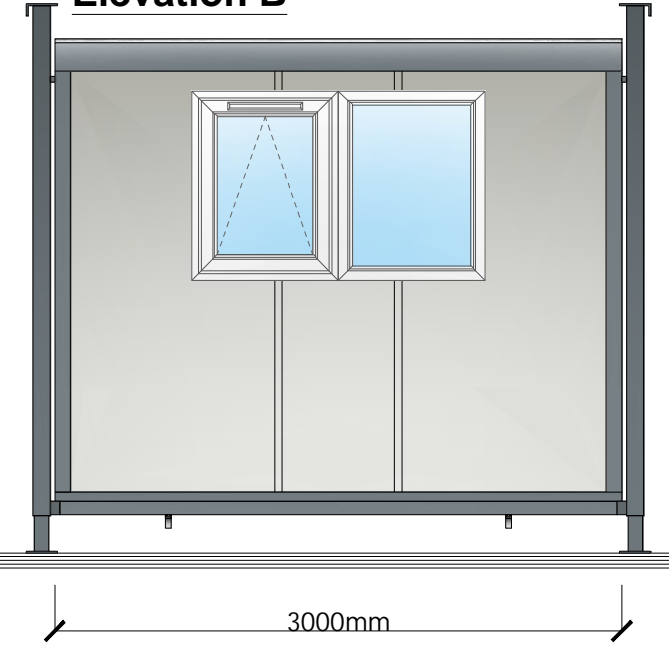

2225mm

Elevation C

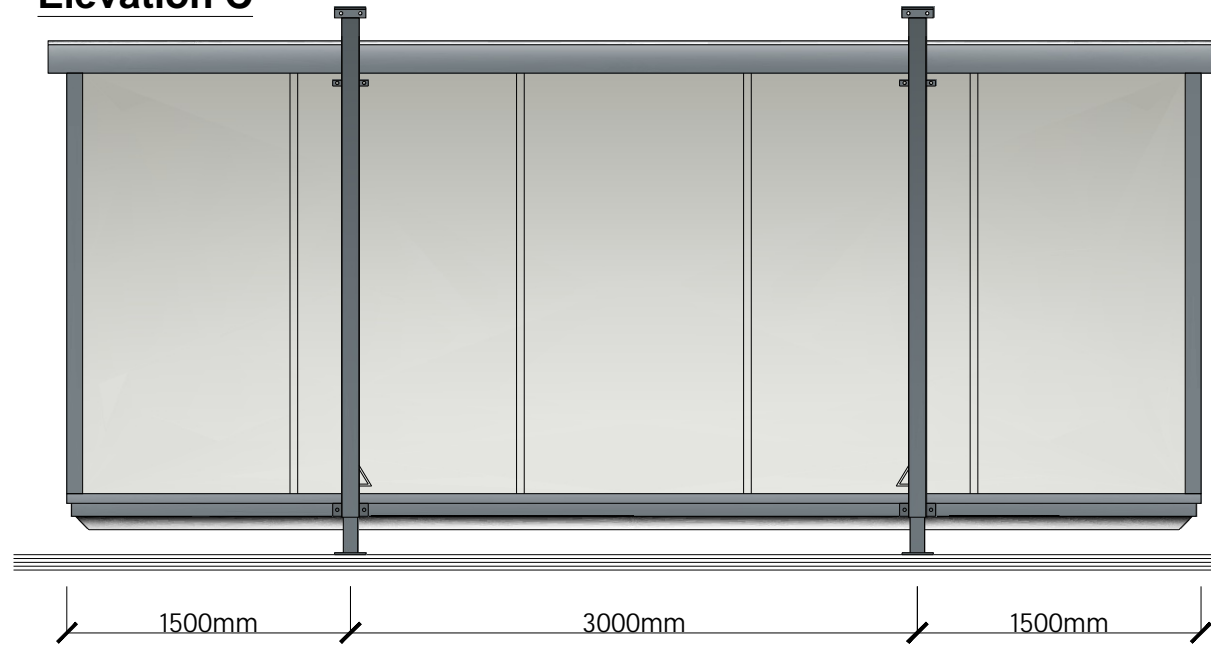

Elevation D

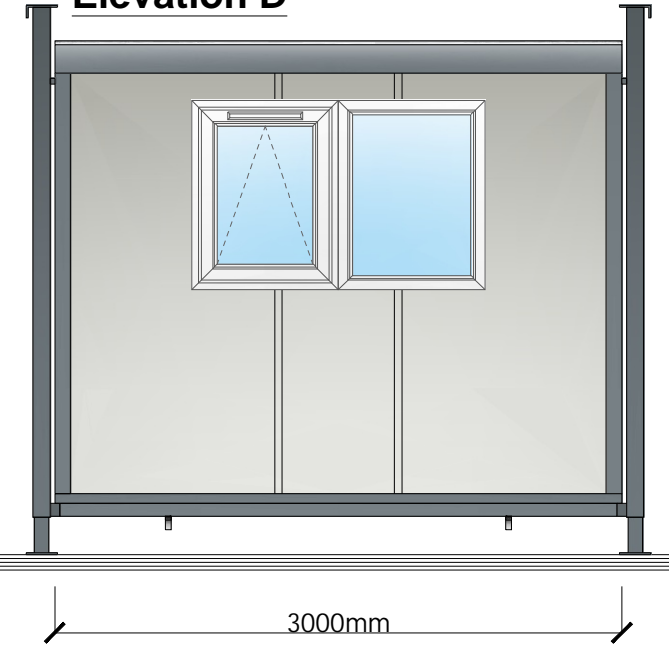

2225mm

REV	DATE	DESCRIPTION	By



Isabelle Wall			
Project			
20' x 10' Cabin (6m x 3m)			
Drawing			
Elevations			
Drawn By	Date:		
B.W	05/12/24		
Checked By	Sheet	Scale:	
	A3	1:40	
Drawing Number:	Rev:	Stock Reference:	

This drawing is to be read in conjunction with all related drawings. Do not scale from this drawing. All dimensions must be checked and verified on site before commencing any work or producing shop drawings. The originator should be notified immediately of any discrepancy. This drawing is copyright and remains the property of New Cabin Space Ltd.